

PLAN OF SEPTIC TANK (SCALE 1"=4'-0")

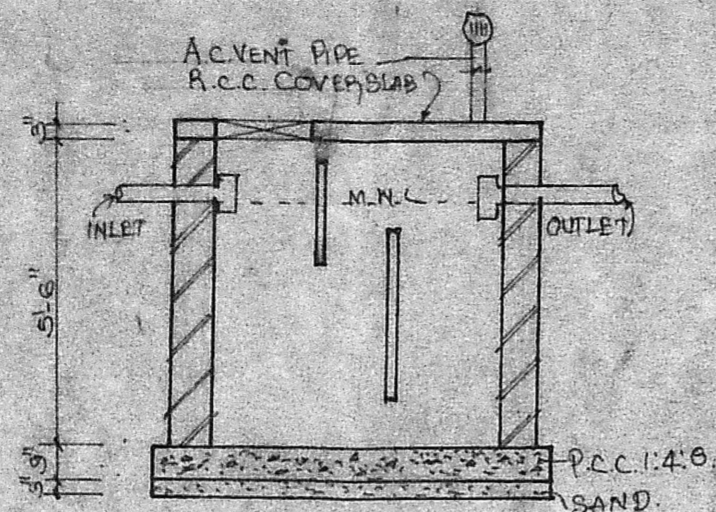

LONGITUDINAL SECTION

PLAN SHOWING THE PROPOSED BUILDING AT DOOR NO. 20
 PLOT NO. 19 C.R. RAMAKRISHNAN PURAM BLOCK (II) IN SURVEY
 NO. 150/1A DIVISION NO. 76 AT VIRUGAMBAKKAM VILLAGE
 NO. 104 MADRAS.

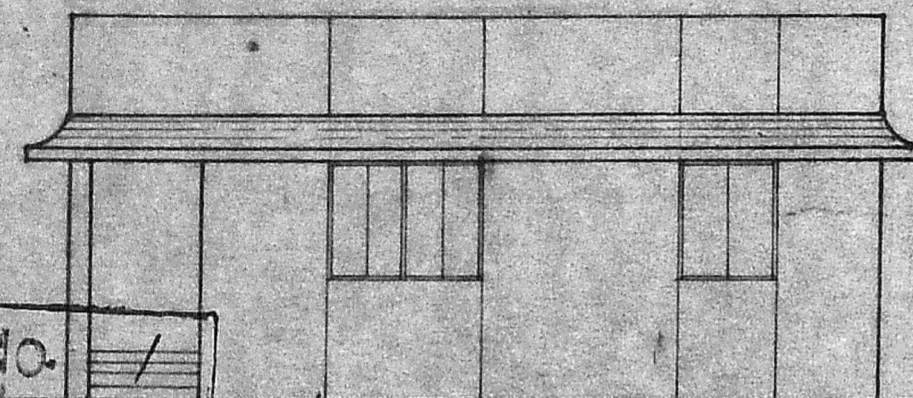

FRONT ELEVATION

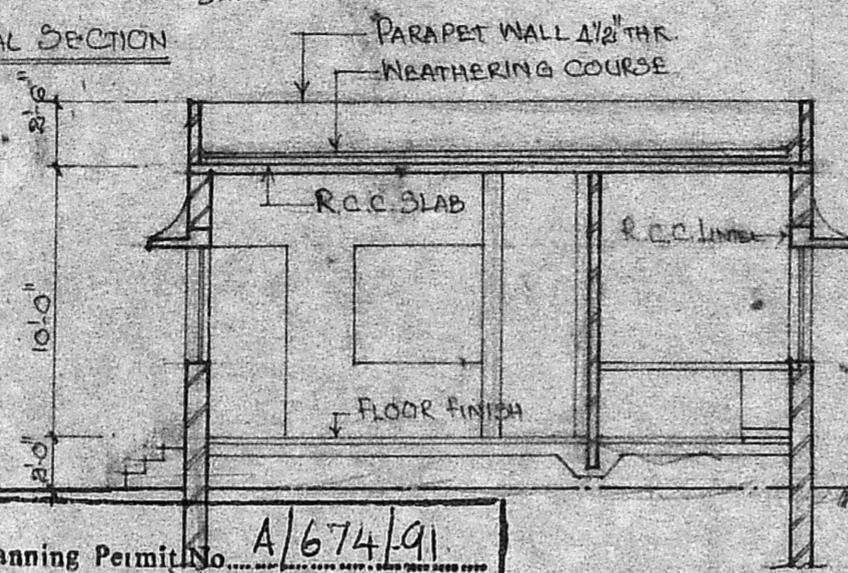

SECTION A-A

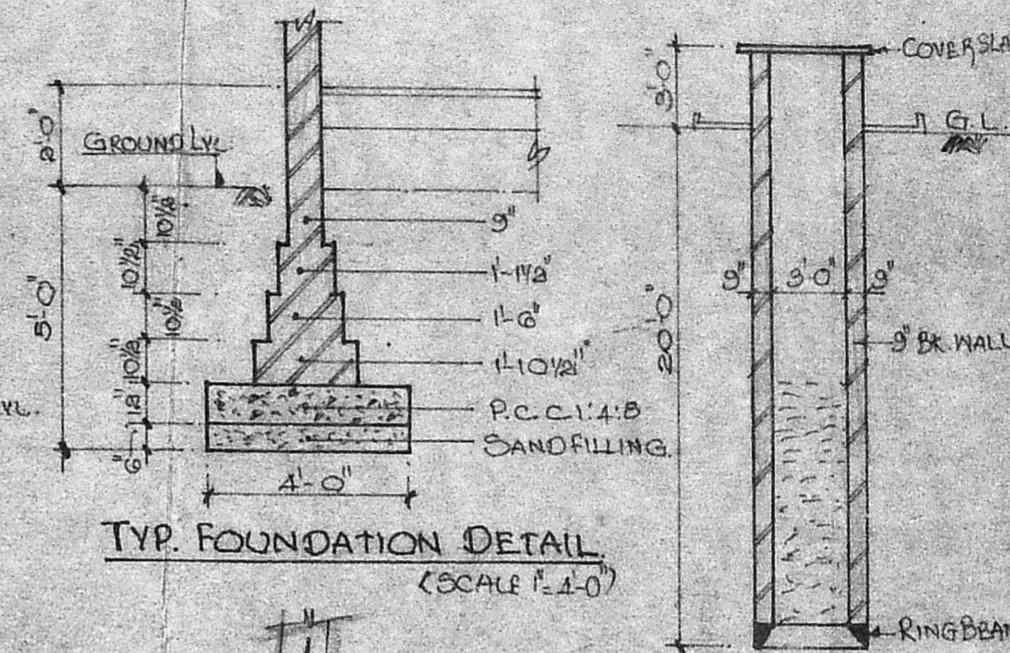

TYP. FOUNDATION DETAIL (SCALE 1"=1'-0")

CROSS SECTION OF WELL

Planning Permit No. A/674/91

APPROVED

SUBJECT TO THE CONDITIONS IN THIS OFFICE LETTER.

No. A2/1617/91 Date 14-6-91

FOR MEMBER SECRETARY
 MADRAS METROPOLITAN
 DEVELOPMENT AUTHORITY
 MADRAS - 600 008.

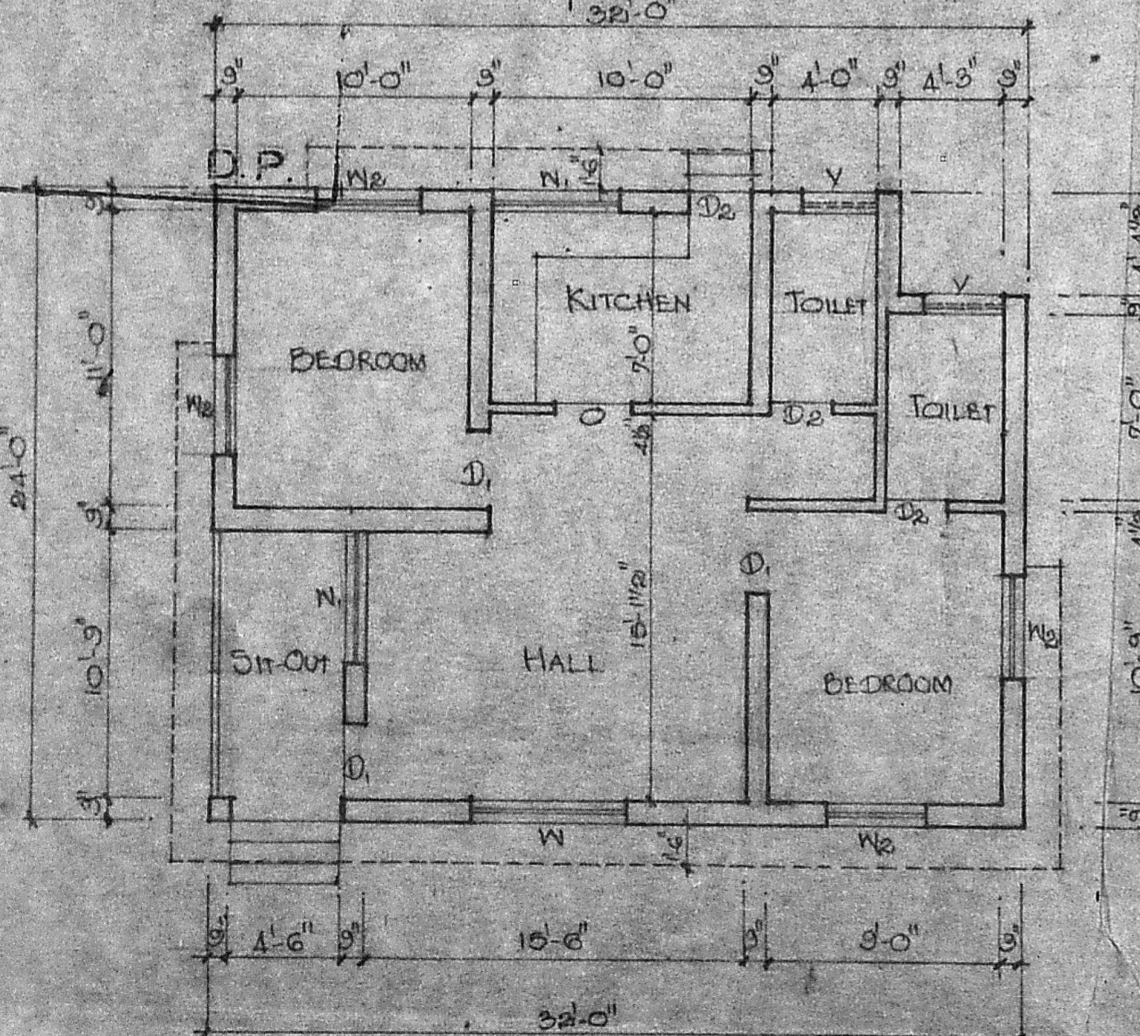

GROUND FLOOR PLAN

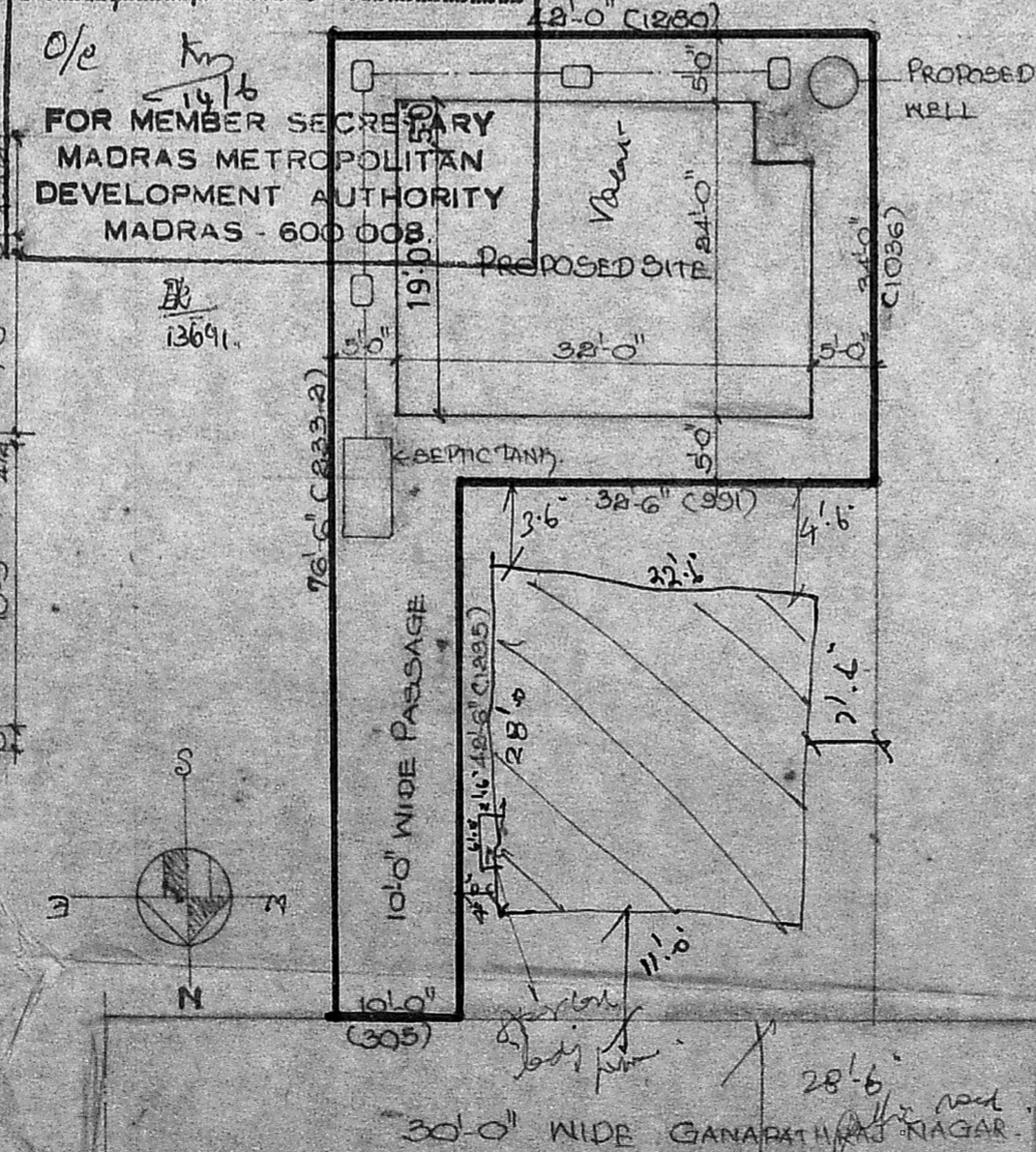

SITE PLAN (SCALE 1"=16'-0")

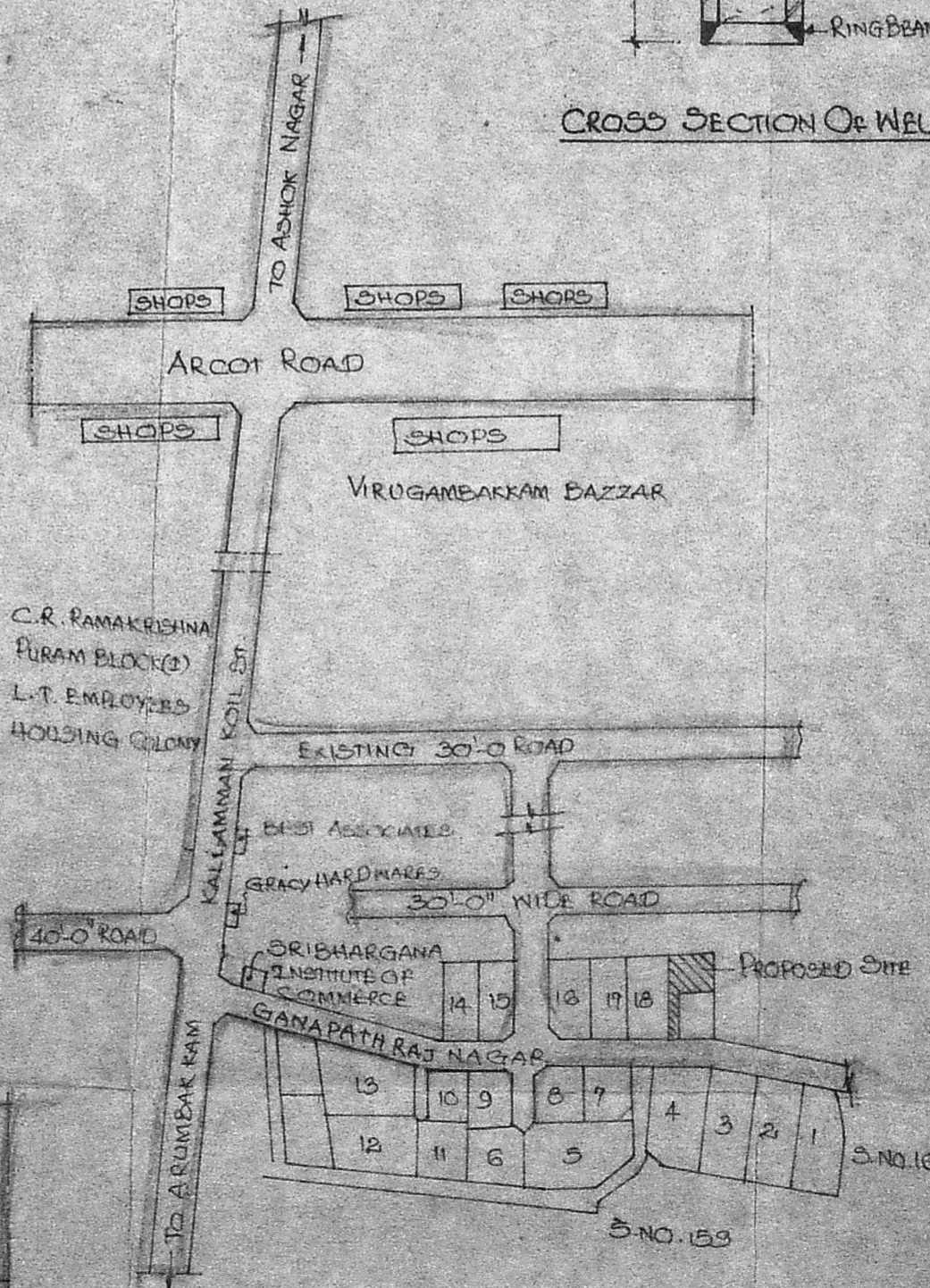

KEY PLAN (N.T.S)

SPECIFICATION

FOUNDATION: P.C.C. 1:4:8 OVER SAND
 BK. WORK IN C.M. 1:6
 SUPERSTRUCTURE: BK. WK. IN C.M. 1:6
 R.C.C. 1:2:4 FOR LINTELS, SUNSHADES & SLAB.
 FLOORING: P.C.C. 1:4:8 OVER SAND TOP FINISHED WITH MOSAIC.
 WEATHERING COURSE: BS. CONC. IN LINE 1:2 LAID TO SLOPE AVE. 3" TAK. TOP FINISHED WITH ONE LAYER OF PRESSED TILES IN C.M. 1:3
 JOINERY: TEAK WOOD

SCHEDULE OF JOINERY

D ₁ - DOOR	3'-0" x 7'-0"
D ₂ - DOOR	4'-6" x 7'-0"
O - OPENING	2'-6" x 7'-0"
W - WINDOW	6'-0" x 2'-6"
W ₁ - DOOR	3'-0" x 4'-6"
W ₂ - DOOR	4'-0" x 4'-6"
V - VENTILATOR	3'-0" x 2'-0"

NOTE:

BRACKET DIMENSIONS INDICATE IN CM.
 SCALE 1"=8'-0"

COLOUR REFERENCE

PROPOSED WORK	[Line style]
ROAD	[Line style]
BOUNDARY	[Line style]

OWNER:

Handwritten signature
Smali

LICENSAD SURVEYOR

ANAYASAMI
 CONSULTING CIVIL ENGINEER
 LICENSED SURVEYOR
 CORPORATION OF MADRAS
 LICENCE NO: 21
 28, Melpadi Muthu Street
 Nungambakkam
 MADRAS-600 034